

**SITE LAYOUT PLAN NOTES:**

1. PROPOSED GRADE, AS INDICATED HEREIN, IS BASED ON PROPOSED GRADING WITHOUT LOG VANES. REFER TO PROFILE SHEET FOR MORE INFORMATION.
3. SPOT ELEVATIONS LOCATED ON LOG VANES INDICATE ELEVATION OF THE TOP OF LOG.
4. LOG VANE LOCATIONS AND ELEVATIONS ARE APPROXIMATE. FINAL LOCATIONS AND ELEVATIONS ARE TO BE SET IN THE FIELD BY LUZERNE CONSERVATION DISTRICT PERSONNEL.
5. ALL MATERIAL EXCAVATED FOR CHANNEL OPENING TO BE USED FOR FORMER POND FILL. EXCESS SOIL WILL BE DISPOSED OF ONSITE.
6. REFER TO THE TYPICAL CHANNEL SECTION / PLANTING DETAIL ON SHEET CD-1 FOR MORE INFORMATION.

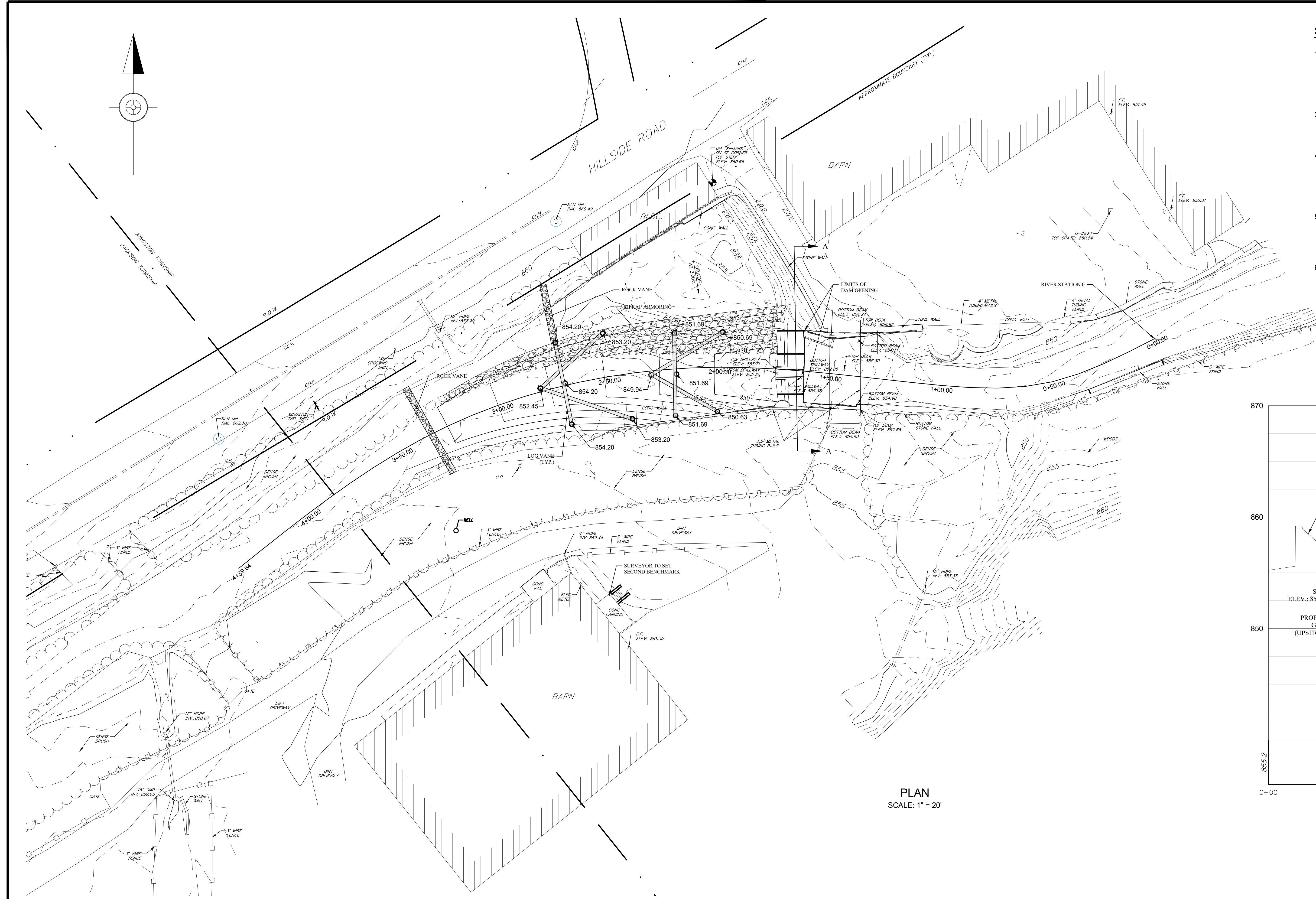

PLAN  
SCALE: 1" = 20'

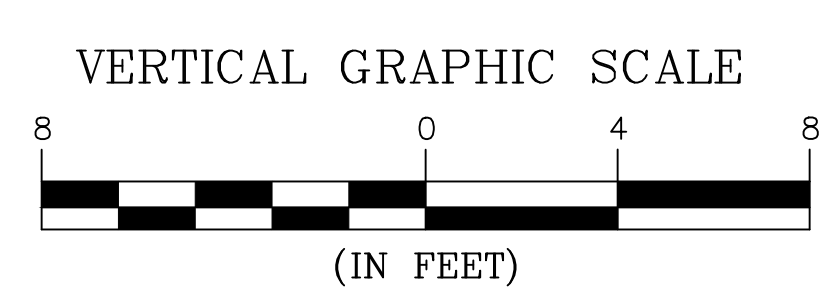
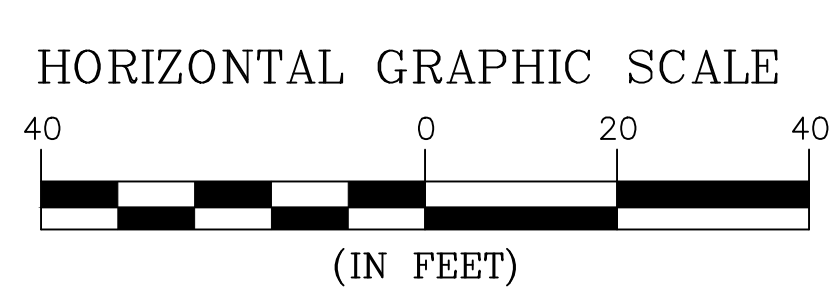
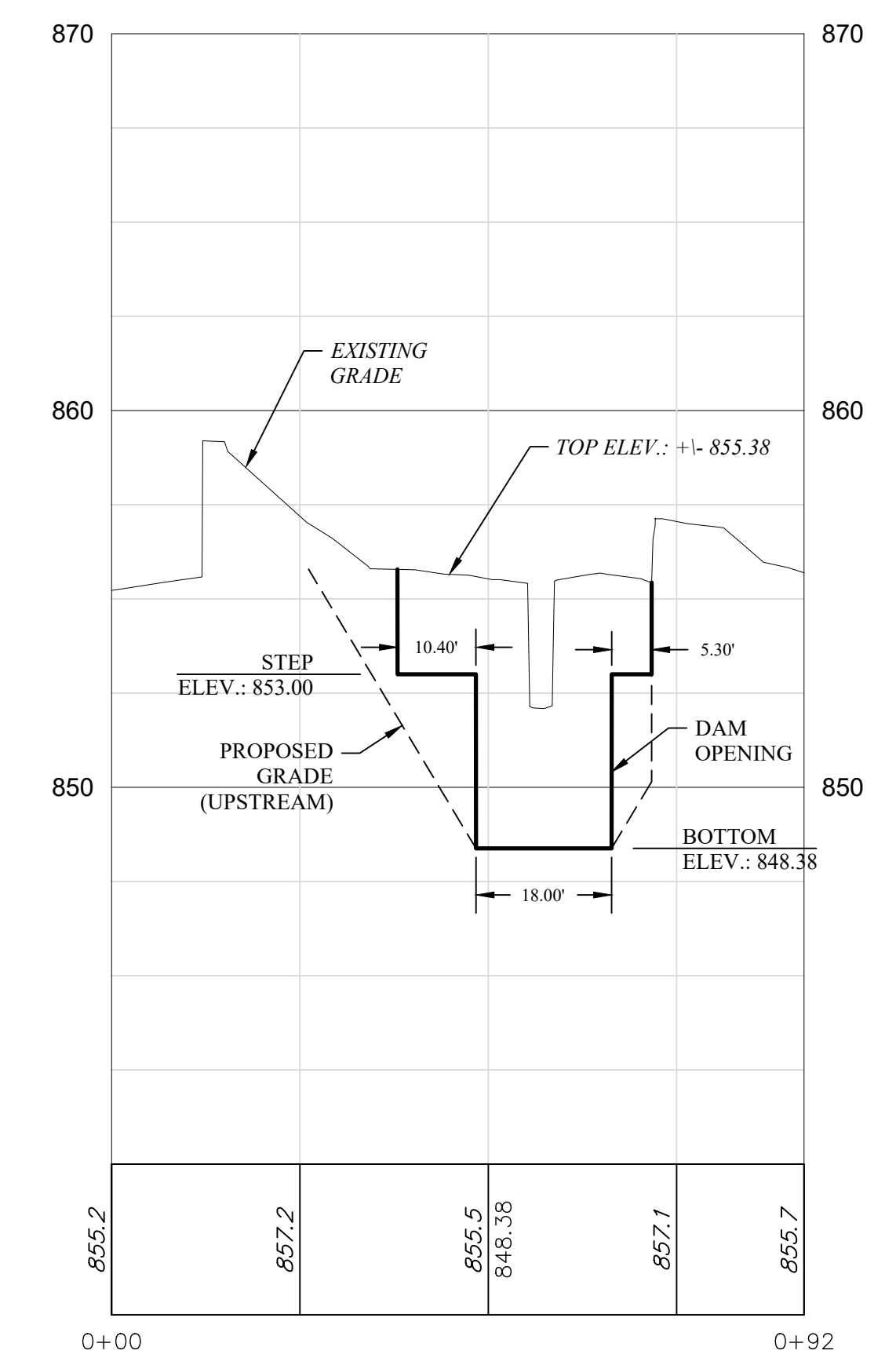

**DEANGELO CONSULTING - LLC**  
 234 MAPLE STREET  
 TRUCKSVILLE, PA 18708  
 PHONE: 570-371-9457  
 DEANGELO-CONSULTING.COM  
 COPYRIGHT 2023

REVISIONS	
DATE	DESCRIPTION
12/12/2023	DEP AND LCD COMMENTS
1/5/2024	DEP AND LCD COMMENTS
6/14/2024	LOG CROSS VANES

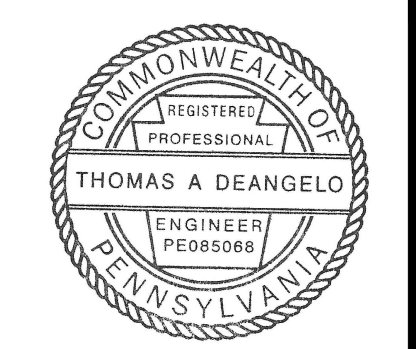

SITE LAYOUT PLAN	
<b>PERMIT WAIVER PLAN</b> FOR THE <b>DAM REMOVAL</b> AT THE LANDS AT HILLSIDE FARMS 65 HILLSIDE ROAD SHAVERTOWN, PA 18708	
DATE:	03/14/2023
SCALE:	AS NOTED
PROJ. #:	2022012
SHEET:	3 OF 12
<b>SP-1</b>	